同步带特殊加工

挡板

我们可以根据客户的要求，在开口带，接驳带和 TPU 无接缝的背面加上特殊的挡板。挡板的材料是 TPU, 和开口带，接驳带和 TPU 无接缝材 料是一样的. 另外我们也可以根据客户的需求来为客户设计新型的挡板。

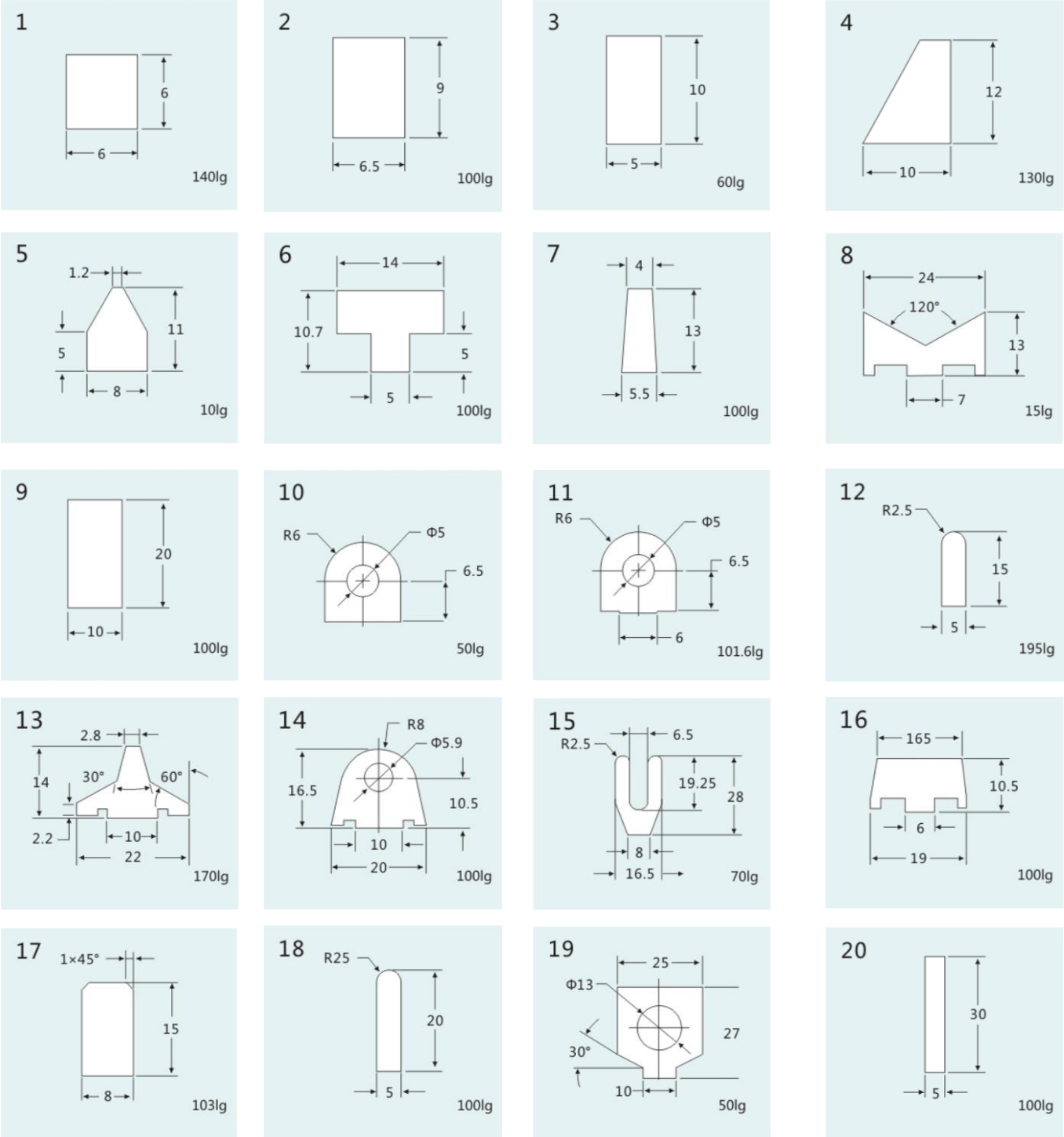

21

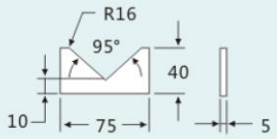

22

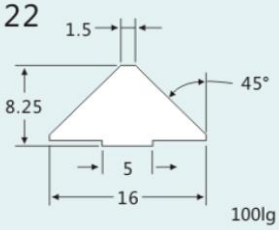

100lg

23

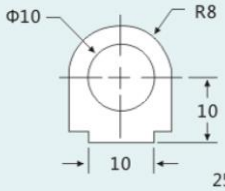

25lg

24

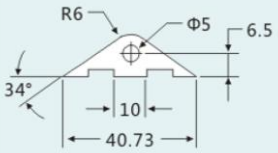

16lg

25

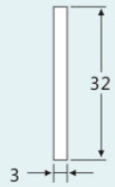

105lg

26

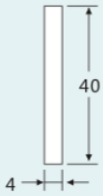

60lg

27

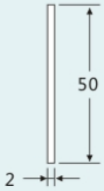

100lg

28

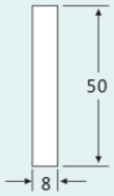

110lg

29

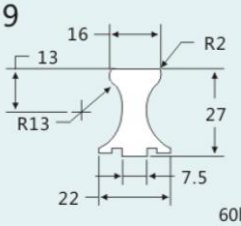

60lg

30

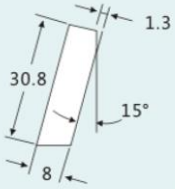

50lg

31

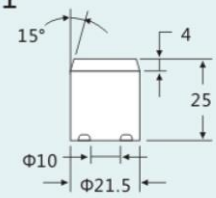

32

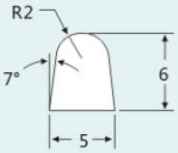

100lg

33

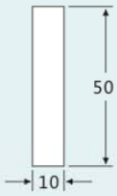

100lg

34

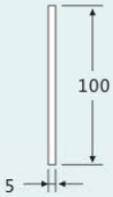

100lg

35

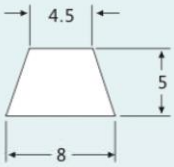

100lg

36

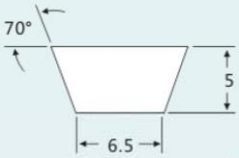

100lg

37

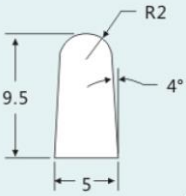

100lg

38

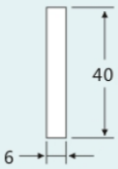

110lg

39

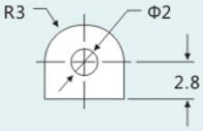

16lg

40

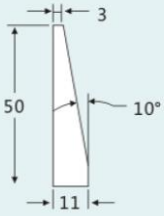

35lg

加胶

80度 聚氨酯 80A PU

材料/硬度 Material/Hardness	聚氨酯 / 大约80度 Polyurethane approx. 80 Shore A
颜色 Colour	透明本色 Transparent
工作温度 Working Temperature	-20℃ to +80℃
化学性能 Chemical Resistence	耐油，耐脂，耐汽油，耐臭氧 Resitant against simple oil and fats, petrol, ozone
适用设备 Applications	通用输送工作, 玻璃输送, 金属薄片输送, 机械输送部件 General transport tasks, transport of glass, sheet metal, transport of mechanically aggressive parts

35度 聚氨酯 35A PU

材料/硬度 Material/Hardness	聚氨酯 / 大约35度 Polyurethane approx. 35 Shore A
颜色 Colour	透明本色 Transparent
工作温度 Working Temperature	-20℃ to +80℃
化学性能 Chemical Resistence	耐油，耐脂，耐汽油，耐臭氧 Resitant against simple oil and fats, petrol, ozone
适用设备 Applications	通用输送工作, 玻璃输送, 金属薄片输送, 机械输送部件 General transport tasks, transport of glass, sheet metal, transport of mechanically aggressive parts

黄色 聚氨酯 PU Yellow

材料/硬度 Material/Hardness	聚氨酯 / 大约35度 Polyurethane approx. 35 Shore A
颜色 Colour	黄色 Yellow
工作温度 Working Temperature	-20℃ to +80℃
化学性能 Chemical Resistence	耐油，耐脂，耐汽油，耐臭氧 Resitant against simple oil and fats, ozone,UV-radiation
适用设备 Applications	通用输送工作,机械输送部件 General transport tasks,transport of mechanically aggressive parts

黑色 聚氨酯 PU Black

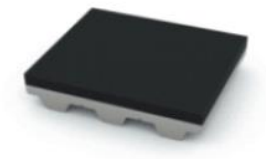

材料/硬度 Material/Hardness	聚氨酯 / 大约85度 Polyurethane approx. 85 Shore A
颜色 Colour	黑色 Black
工作温度 Working Temperature	-20℃ to +80℃
化学性能 Chemical Resistence	耐油，耐脂，耐汽油，耐臭氧 Resitant against simple oil and fats, ozone,UV-radiation
适用设备 Applications	通用输送工作,机械输送部件 General transport tasks,transport of mechanically aggressive parts

不锈乳胶 Linatex

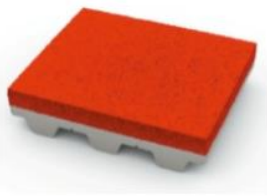

材料/硬度 Material/Hardness	天然橡胶 / 大约50度 Natural Rubber approx. 50 Shore A
颜色 Colour	红色 Red
工作温度 Working Temperature	-20℃ to +70℃
化学性能 Chemical Resistence	耐油，耐脂，耐磨 Resitant against oil, water,hard-wearing
适用设备 Applications	高摩擦的牵引或输送装置, 木工行业，造纸行业，纺织行业和包装行业 Transport or haul-off belts subject to high friction, wood, paper, textil and packing industry

绿色 橡胶 Green Rubber

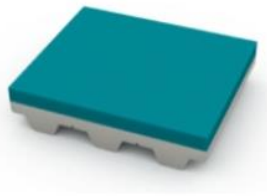

材料/硬度 Material/Hardness	天然橡胶 / 大约45度 Natural Rubber approx. 45 Shore A
颜色 Colour	绿色 Green
工作温度 Working Temperature	-20℃ to +80℃
化学性能 Chemical Resistence	耐油，耐脂，耐臭氧 Resitant against simple oil and fats, ozone
适用设备 Applications	通用输送工作,机械输送部件 General transport tasks,transport of mechanically aggressive parts

APL

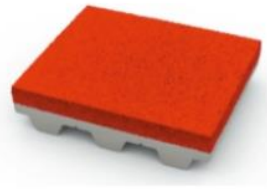

材料/硬度 Material/Hardness	天然橡胶 / 大约45度 Natural Rubber approx. 45 Shore A
颜色 Colour	红色 Red
工作温度 Working Temperature	-20℃ to +80℃
化学性能 Chemical Resistence	耐油，耐脂，耐汽油，耐臭氧 Resitant against simple oil and fats, ozone,UV-radiation
适用设备 Applications	高摩擦的牵引或输送装置, 木工行业，造纸行业，玻璃行业，纺织行业和包装行业 Transport or haul-off belts subject to high friction, wood, paper,glass, textil and packing industry

PVC

材料/硬度 Material/Hardness	PVC / 大约48度 / PVC approx. 48 Shore A
颜色 Colour	白色 White
工作温度 Working Temperature	-10℃ to +100℃
化学性能 Chemical Resistence	耐油，防水，防碱，防酸 Resitant against oil, water,acids, lyes
适用设备 Applications	食品行业 Foodstuff industry

波纹带 SuperGrip

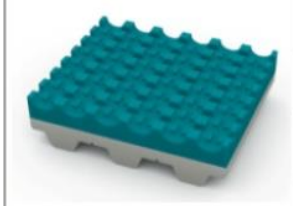

材料/硬度 Material/Hardness	PVC / 大约40度 PVC approx. 40 Shore A
颜色 Colour	绿色 Green
工作温度 Working Temperature	-15℃ to +90℃
化学性能 Chemical Resistence	耐油，耐脂，防碱，防酸 Resistant against simple oil and fats, acids, lyes
适用设备 Applications	适用斜角传输, 轻物品传输, 电梯, 木工行业，造纸行业 Well suitable for inclined conveying, transport of light weight items, elevators, wood and paper industry

防静电Antic-static

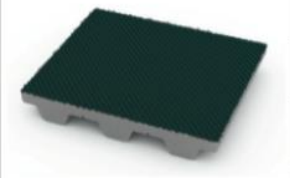

材料/硬度 Material/Hardness	特殊处理的防静电布 Anti-static fabric
颜色 Colour	黑色 Black
工作温度 Working Temperature	-15℃ to +45℃
化学性能 Chemical Resistence	
适用设备 Applications	电子配件传输 Accumulating conveying for elecric parts

NFT

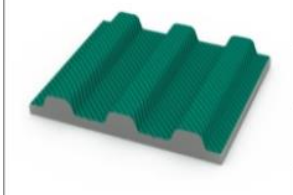

材料/硬度 Material/Hardness	尼龙布 Fabric
颜色 Colour	绿色 Green
工作温度 Working Temperature	-15℃ to +45℃
化学性能 Chemical Resistence	耐油，耐脂，耐磨 Resistant against simple oil and fats，hard-wearing
适用设备 Applications	导轨，DIY 设备 Guide rails, DIY machines

NFB

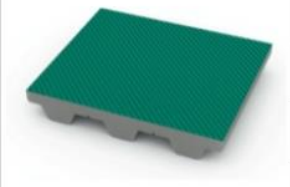

材料/硬度 Material/Hardness	尼龙布 Fabric
颜色 Colour	绿色 Green
工作温度 Working Temperature	-15℃ to +45℃
化学性能 Chemical Resistence	耐油，耐脂，耐磨 Resistant against simple oil and fats，hard-wearing
适用设备 Applications	导轨，DIY 设备 Conveying machines

NFT+NFB

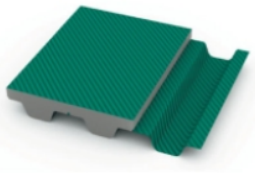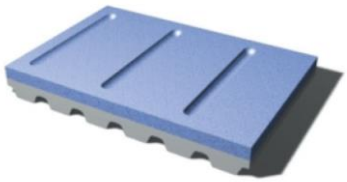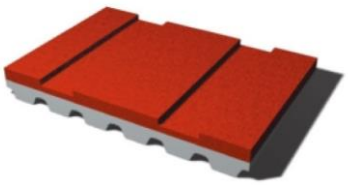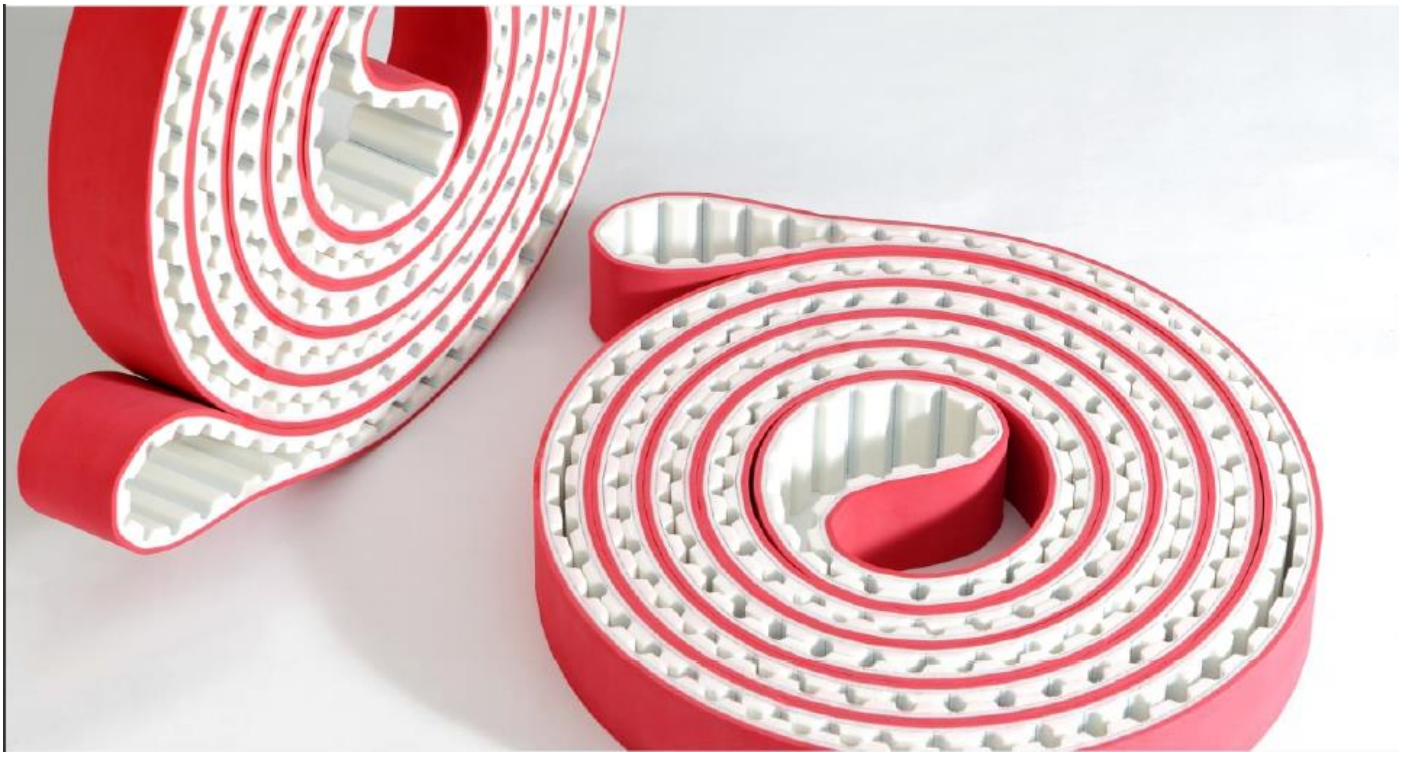	材料/硬度 Material/Hardness	尼龙布 Fabric
	颜色 Colour	绿色 Green
	工作温度 Working Temperature	-15℃ to +45℃
	化学性能 Chemical Resistence	耐油，耐脂，耐磨 Resistant against simple oil and fats，hard-wearing
	适用设备 Applications	导轨，DIY 设备 Conveying machines, guide tails